

MICROFILMED

FILED
CO. S. C.
JAN 29 3 41 PM '82
DONNIE S. TANKERSLEY
M.C.

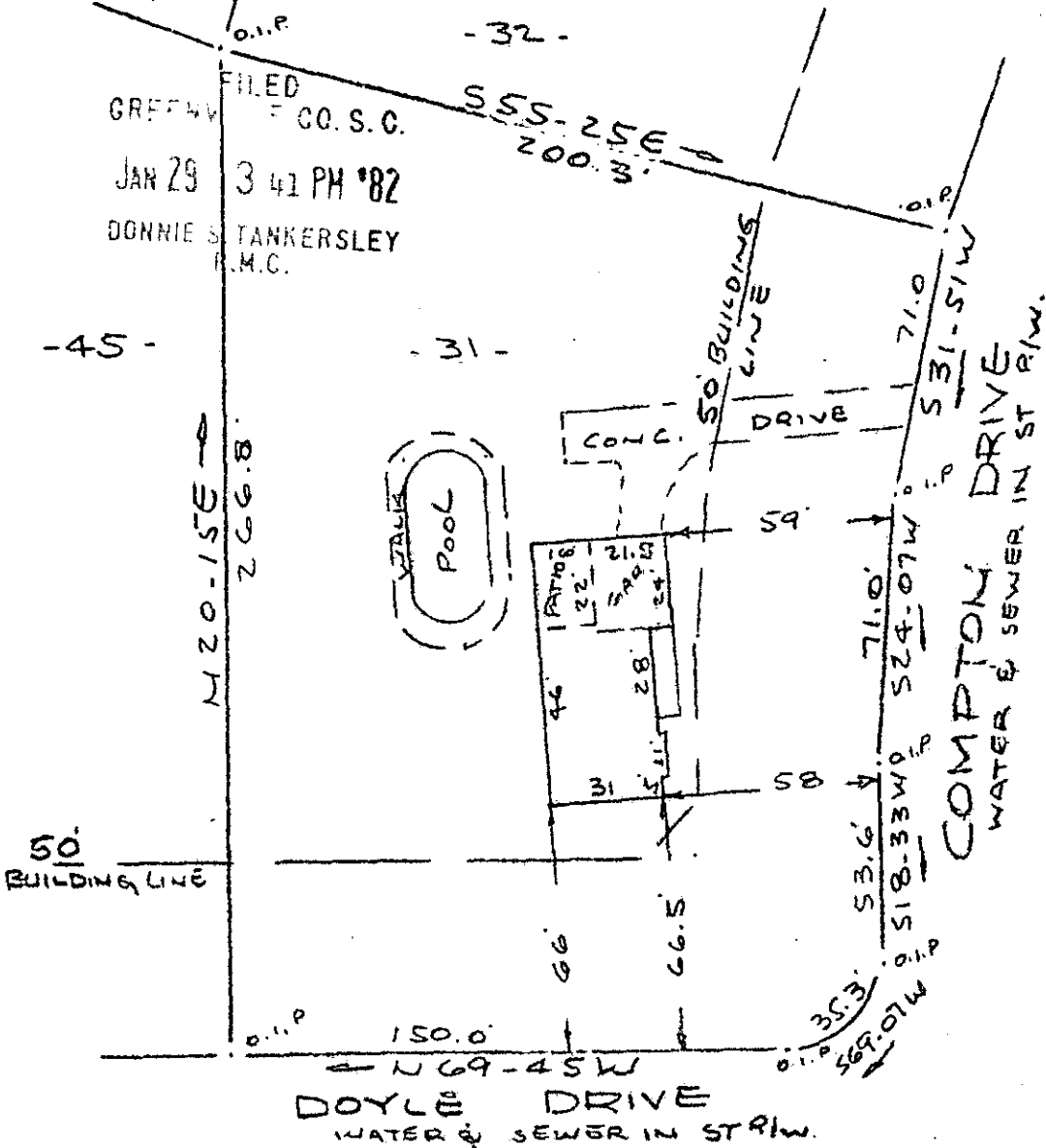

Note: Improvements on this lot are not in a flood hazard area.

PROPERTY OF
FRANK E HERIN JR & ALIENE B. HERIN
NEAR GREENVILLE, S.C.
SCALE 1" = 50' 27 JAN 1982

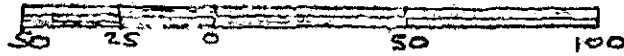

This is to certify that on the 27th day of January, 1982, I surveyed the property shown on this plat, being known as lot 31 on plot of TERRA PINES ESTATES SECTION 4 and recorded in the REC Office Greenville County, S. C., in Plat Book "CND" at Page 85; also known as PROPERTY OF FRANK E. HERIN, JR. & ALIENE B. HERIN and recorded in Plat Book _____ at Page _____; and that the property lines, walls and buildings are as shown hereon, and that the walls and buildings located on said lot do not encroach or project on adjacent street or property, and that no adjacent walls or buildings encroach or project on said premises, and no power lines cross this property except as shown hereon.

300 8 20181801

8-X-68

17087

JAN 29 1982

CAROLINA SURVEYING CO.
112 Mainly St.
Greenville, S.C.

R. B. Bricker

R. B. Bricker, RLS 12032

242/19

53B.1-1-188